

# O Little Town of Bethlehem

Phillips Brooks/ Lewis H. Redner

Heather Clinger

Sopranino Recorder

13

in thy dark street shi - neth the e - ver last - ing light. The

13

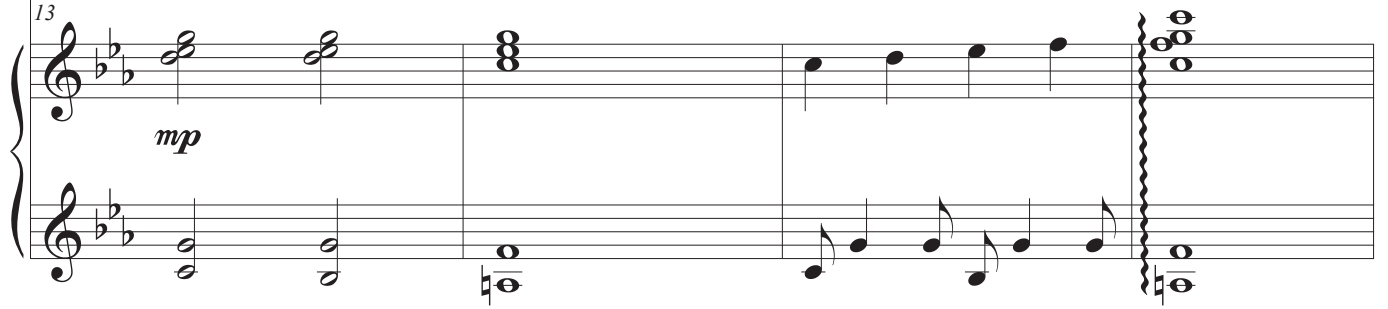

17

hopes and fears of all the years - are - met in - thee to -

17

So. R

20

night.

20

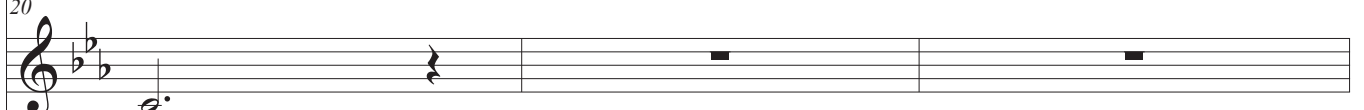

20

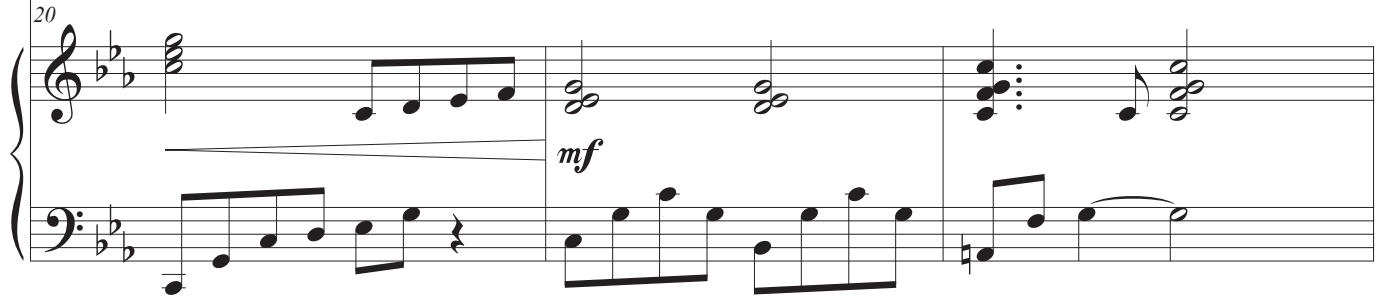

O Little Town of Bethlehem

So. R

23

*mf*

For Christ was born of - Ma - ry, and gath - ered - all a -

23

27

*p*

Oo

bove while mor - tals sleep, the an - gels keep - their watch of won - d'ring

27

31

love

O mor - ning stars to - geth - er pro - claim the Ho - ly

31

*p*

35 *mf* birth, Oo and - peace to men on earth. How

And prais - es sing to God the king and peace to men on earth. How

35

40 si - lent - ly, how si - lent - ly, the won - d'rous - gift is

43 giv'n! So God im - parts to hu - man hearts the

So. R

54 *a tempo* *rit.*

54 *rit.*

54 *rit.* *a tempo* *rit.*

dear Christ en - ters in.